



Master Number _____

New Mexico Livestock Board 300 San Mateo Blvd. N.E., Suite 1000, Albuquerque, New Mexico, 87108
Office Phone # 505.841.6161 Fax # 505.841.6160

Holding Brand Application
Brand Department

Holding Brand Recording Fee \$100.00
Check or Money Order to Be Submitted With Application

Date Recorded _____
Amount Received _____
Date of Deposit _____

Important: Please Read Carefully
Good for 1 year from date of issue

This Holding Brand is for cattle bearing a brand other than a New Mexico registered brand. Generally, this Holding Brand is used for out of state cattle that will be temporarily pastured or held in New Mexico and then returned to the state of origin. Please fill out this form indicating the brand and the intended location of the cattle in NM. This temporary permit will only be valid for the number of head indicated. Other groups or different brands must have a separate form and fee. Use the supplemental form for each location where animals are to be pastured or held.

Please draw the brand and earmark (if applicable) on animal below.

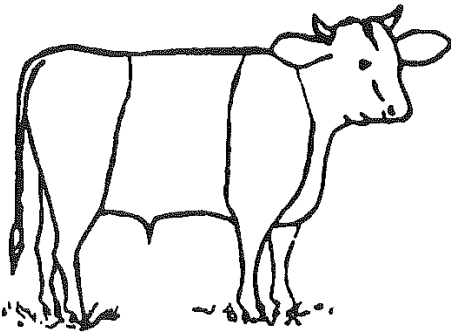

RIGHT SIDE

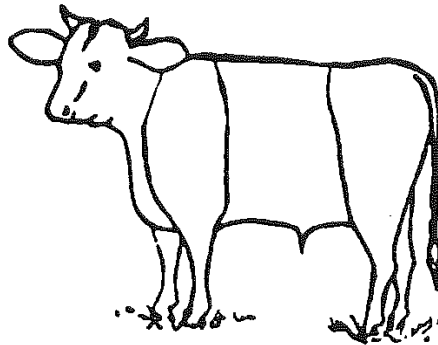

LEFT SIDE

Holding Brand Owner's Name _____

Mailing Address _____

City/State/Zip Code _____

Phone Number _____ Email _____

Number of: Steers _____ Heifers _____ Cows _____ Bulls _____ Calves _____

Please give Ranch Name and Physical address of the location where the cattle will be ranging in New Mexico:
(i.e. 1234 W. Main, Clovis, NM; Corner of Smith Lane and Mays, Belen, NM)

Please indicate county of location in New Mexico _____

Applicant Signature _____

Please be sure to obtain a health certificate and an entry permit before bringing cattle into New Mexico. Permits and information may be obtained by calling the NM Livestock Board at 505.841.6161, and after business hours at 505.263.6406